

JOINERIES.

D1	DOOR	3'3" x 7'0"	1'00 x 2'14
D2	DOOR	3'0" x 7'0"	2'14 x 2'14
D3	DOOR	2'6" x 7'0"	7'5 x 2'14
W1	WINDOW	Revised 4'2" x 1'22	4'22 x 1'22
W2	WINDOW	4'2" x 1'22	1'22 x 2'22
W3	WINDOW	4'2" x 1'22	2'14 x 1'22
KW	KITCHEN WINDOW	3'0" x 2'14	2'14 x 2'14
V	VENTILATOR	2'14 x 2'14	2'14 x 2'14
FD	FRENCH DOOR	2'14 x 2'14	2'14 x 2'14
RS	ROLLING SHUTTER	2'14 x 2'14	2'14 x 2'14
W	WINDOW	2'14 x 2'14	2'14 x 2'14

CMDA (B) / PP NO. 30506/91  
 Ass't. S. P. 19/11/77  
 D.P.

AREA STATEMENT.

TOTAL PLOT AREA	8568.00 SFT	238.66 M <sup>2</sup>
PROPOSED GROUND FLOOR PLAN	987.68 "	91.79 M <sup>2</sup>
PROPOSED FIRST FLOOR PLAN	1405.2 "	130.60 M <sup>2</sup>
PROPOSED SECOND FLOOR PLAN	1432.25 "	133.10 M <sup>2</sup>
F.O.S. 1:48	3825.13	355.49 M <sup>2</sup>
PLOT COVERAGE	45.00 %	

COLOUR INDEX.

PROPOSED	
ROAD	
BOUNDARIES	

PROPOSED BUILDING AT DOOR NO: 5  
 RSN. 931 BLOCK 18  
 KALATHIAPPA MUDALI STREET PURASAWALKAM  
 DIVISION, MADRAS. CHOLAI  
 PURASAWALKAM. PERAMBUR TALUK.

SCALE: 1:100

OWNER'S *H. S. Sundararaj*

*Thiruvananthapuram*  
**I. G. KRISHNAMURTHY RAO**  
 CIVIL ENGINEER  
 CLASS I LICENSED SURVEYOR NO. 370  
 CORPORATION OF MADRAS  
 C-10, SANTH AVENUE  
 1412, LAKE VIEW ROAD, MADRAS-600089  
 LICENSED SURVEYOR.

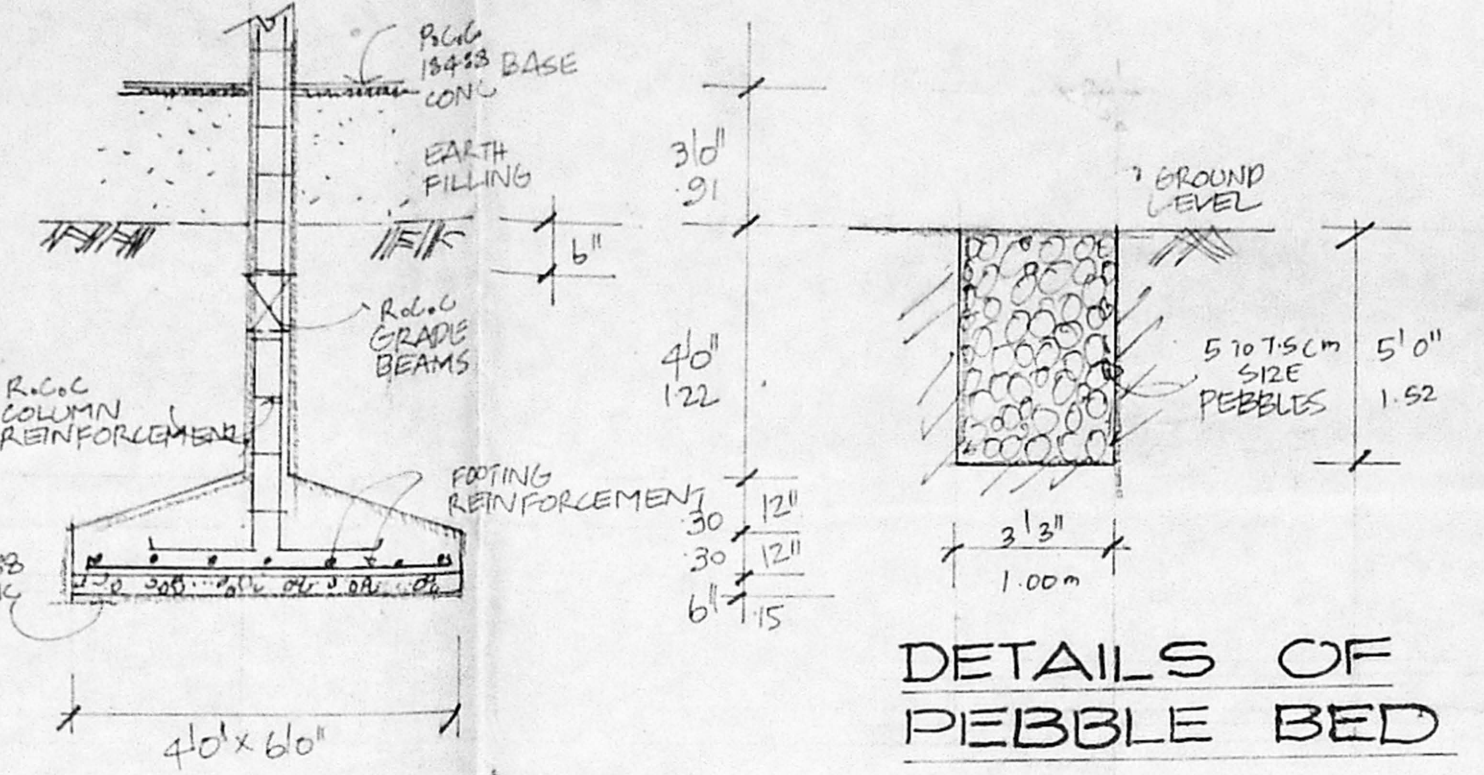
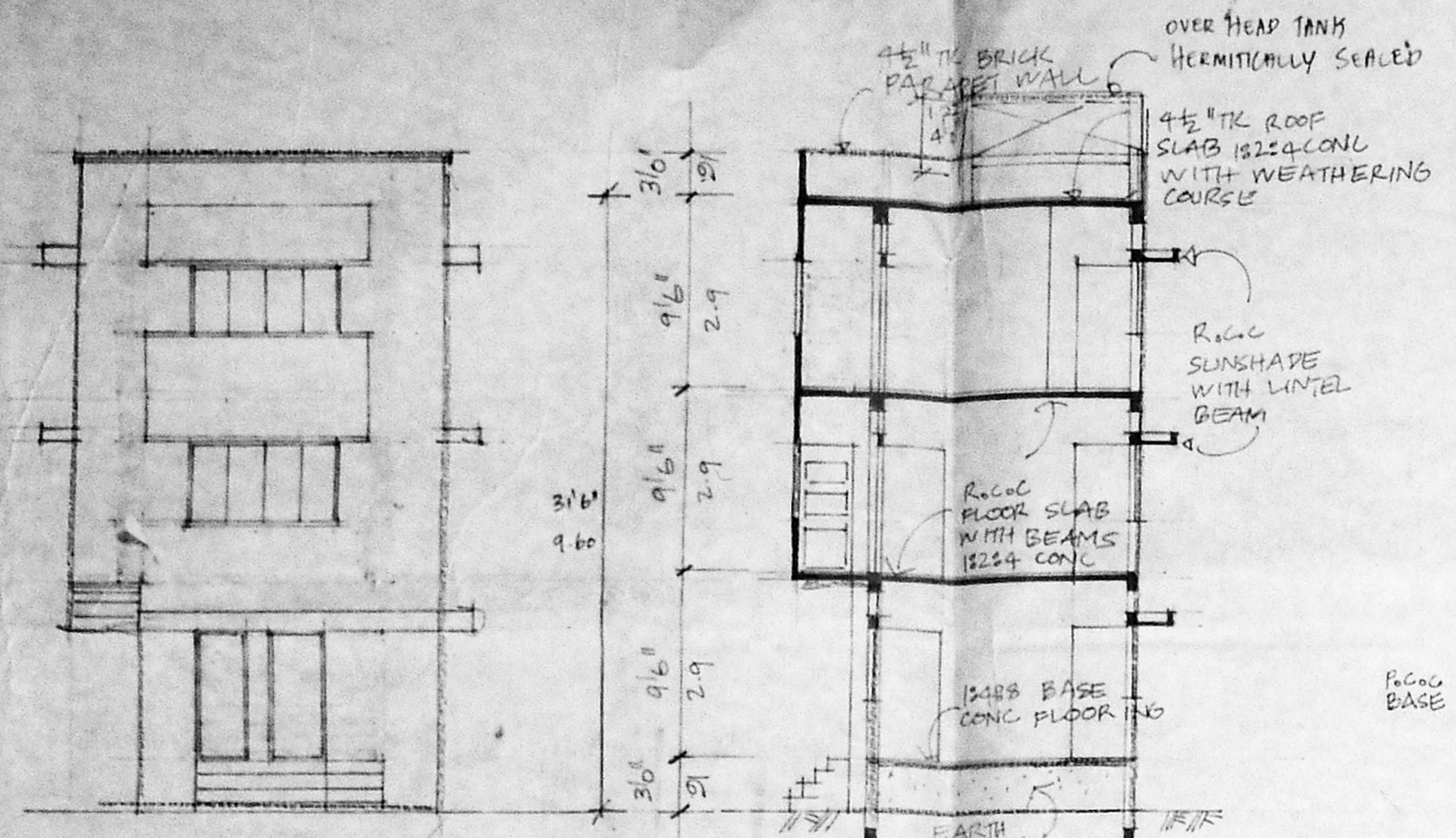

B/24669/119/97 # 3-7  
 Planning Permit No. 30506/91 - 3-97  
**APPROVED**  
 SUBJECT TO THE CONDITIONS IN THIS OFFICE LETTER.  
 No. 30506/91 Date - 3-97  
 FOR MEMBER SECRETARY, TAMIL CHENNAI METROPOLITAN MUNICIPALITY DEVELOPMENT AUTHORITY, CHENNAI-600 008.

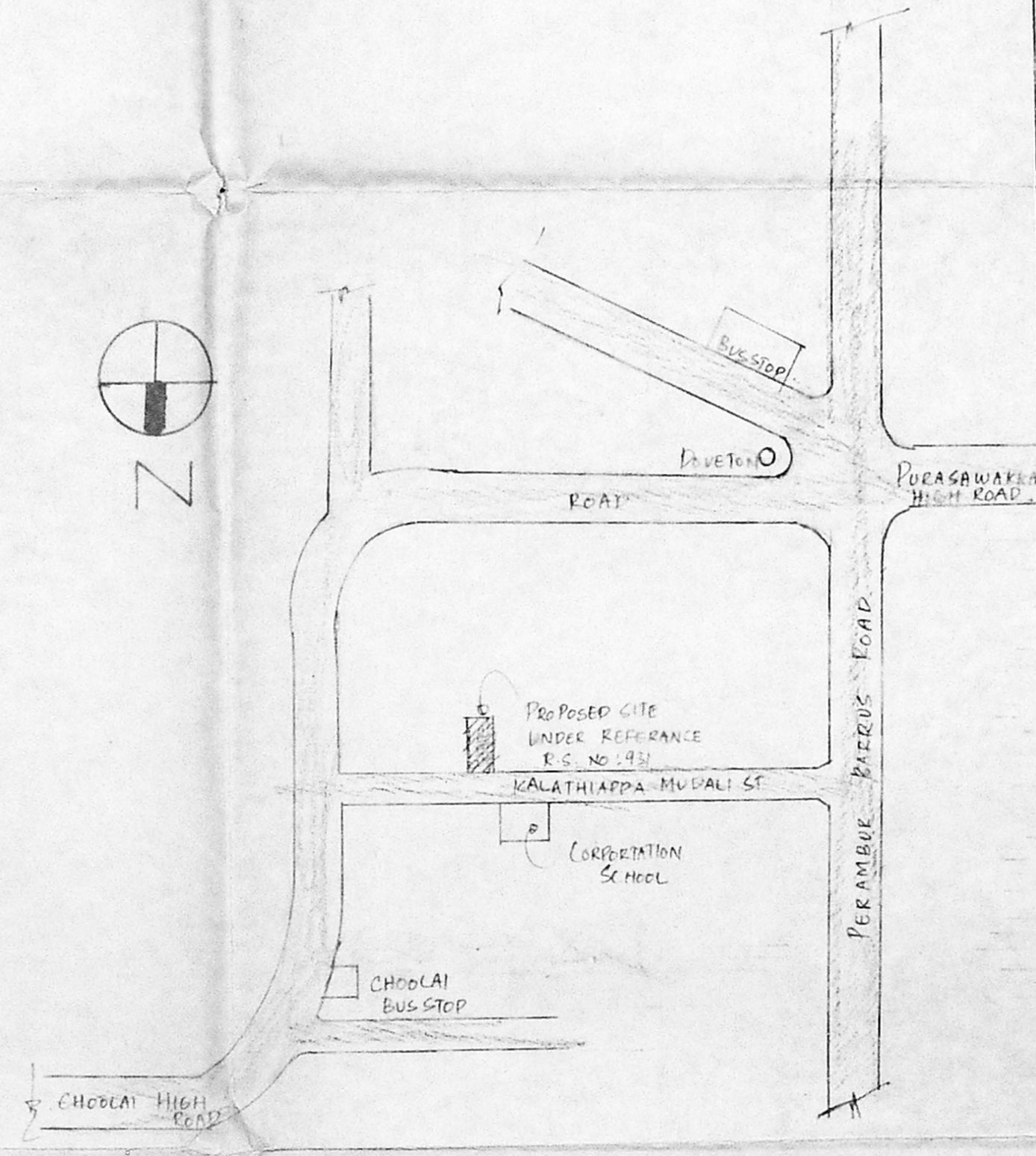
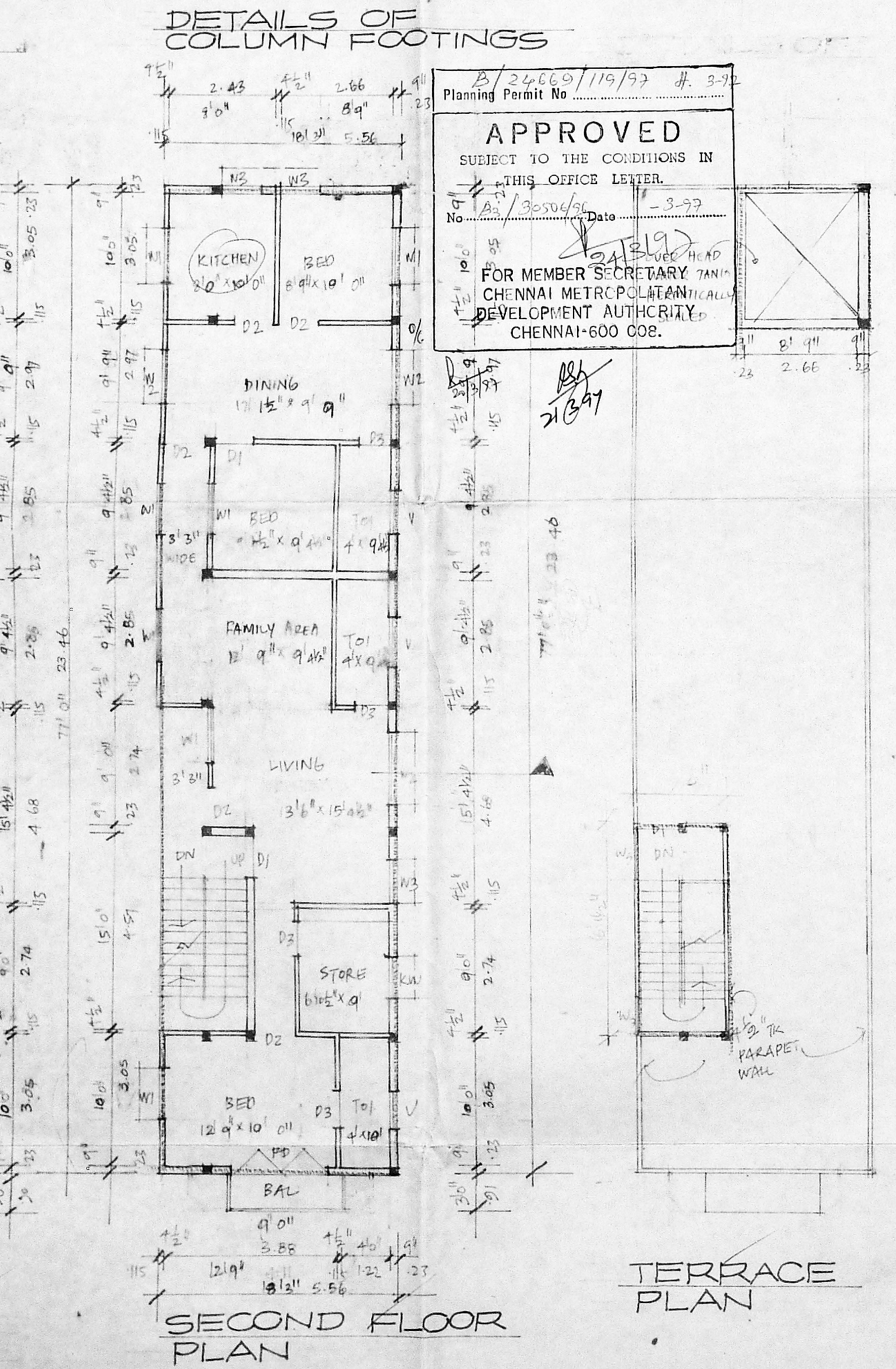
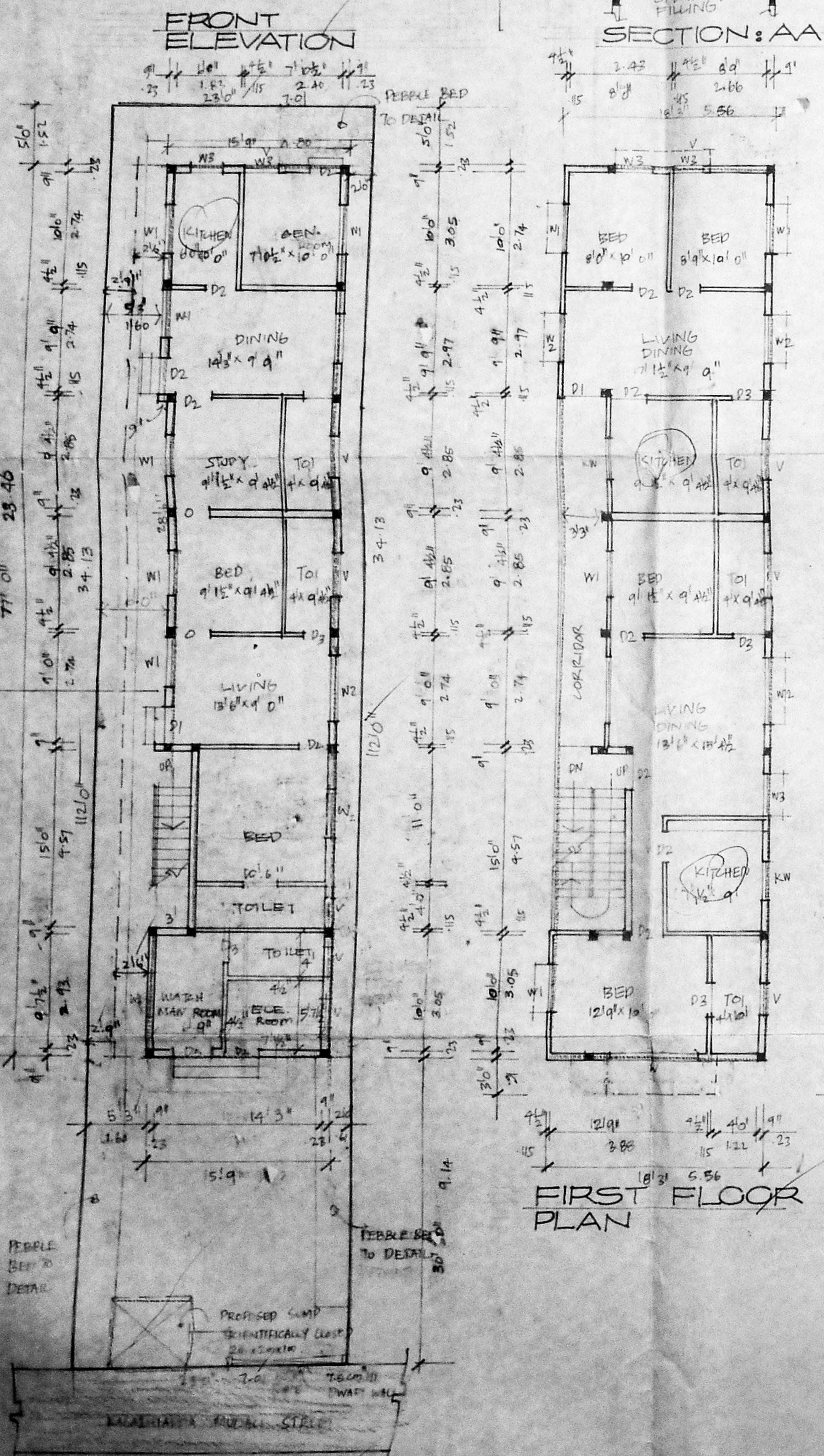

KEY PLAN NOT TO SCALE

TERRACE PLAN

FIRST FLOOR PLAN

SECOND FLOOR PLAN

GROUND FLOOR PLAN CUM SITE PLAN